

June
2023

THE FSC FLYER

Family Support Center Prince George's
(formerly Adelphi/Langley Park Family Support Center)



Happy Father's Day!

WHAT'S INSIDE:

- A Message From Mariela Hakans, Our Family Support Center Director
- News From Our Center
- Participant Of The Month
- Helpful Resources
- Happy Father's Day!
- Shout Outs!
- Calendar of Events

A MESSAGE FROM MARIELA

Hello!

I want to wish all fathers and father figures a Happy Father's Day! I learned so much from my father as a child- kindness and honesty were some big values he taught me. He worked very hard so that I could have a good education and I am eternally grateful to him for that.

This month we are taking 3 of our participants along with staff to the MFN Spring Conference in Ocean City, MD. Pictures and highlights to come in our July issue!

Mariela



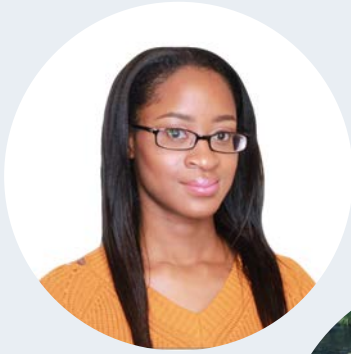

DESSALINA ROBERTS



BIENVENIDA JAIMES

CHILD DEVELOPMENT CLASSROOM

The theme for the child development classroom this month is summer fun. We will discuss safe summer activities such as water and sand play. The book that we will be highlighting for this month is And Then Comes Summer by Tom Brenner. This fun-filled book showcases many of the fun activities that occur when school ends and summer begins!

June Birthdays:

Karen - 6/1



KATHIA DONALICIO

SERVICE COORDINATION

This month we're focusing on the importance of fathers or a male figure in our children's lives. We will also continue offering Nurturing Parenting sessions in English. Please remember to register for the upcoming Fatherhood Festival!

We know that summer is here and schools are closed, and that with your older children at home it might be challenging to attend our ESL classes and other sessions we offer. We encourage you to keep at it and appreciate your dedication and hard work!

June Birthdays:

Daneli Z. - 6/18





DR. SUSIE MCPHILOMY

ADULT EDUCATION CLASSROOM

I wish to acknowledge and celebrate the life partners of our participants who are not only exceptional fathers to their children, but also highly supportive of their spouses!

The way you provide and help inspires and motivates my students to learn more and grow on a daily basis!

Happy Father's Day
&

A BIG THANK YOU for all you do!

Summer Session begins July 5th



LOIS DYER

OUR STORY IN NUMBERS

- **Participants Served: 29**
- **Children Served: 35**
- **Adult Ed. Activities: 341**
- **Life Skills Ed. Activities: 68**
- **Parent-Child Activities: 463**
- **Social Support Activities: 54**
- **In-Person Circle Times: 9**
- **Diapers Delivered: 1750**

PARTICIPANT OF THE MONTH: DANELI



Daneli is a very hard-working mom who demonstrates that characteristic during our Zoom sessions, where she is hard at work and also takes her time to learn and participate in class. She makes time to attend in-person activities at the center, taking time off her work schedule to participate. She works full time and leaves the baby with a caregiver, in addition to attending her ESL classes.

We are really proud of her and we continue supporting her through this journey.

Daneli, we are extremely proud of your hard work. Keep it up!

HELPFUL RESOURCES

PRINCE GEORGE'S PARKS & RECREATION - SUMMER PROGRAMS:

[HTTPS://WWW.PGPARKS.COM/629/SUMMER-PROGRAMS](https://www.pgparcs.com/629/summer-programs)

PRINCE GEORGE'S COUNTY PARKS & RECREATION - SWIMMING LESSONS:

[HTTPS://WWW.PGPARKS.COM/ACTIVITIES-EVENTS/AQUATICS](https://www.pgparcs.com/activities-events/aquatics)

JUNETEENTH INFORMATION:

[HTTPS://WWW.JUNETEENTH.COM/](https://www.juneteenth.com/)

MEN'S HEALTH WEEK 2023 INFORMATION & RESOURCES:

[HTTPS://WWW.INTERNATIONALMENSDAY.INFO/MEN_S_HEALTH_WEEK_2023](https://www.internationalmensday.info/men_s_health_week_2023)

HAPPY FATHER'S DAY!



FSC IN-HOUSE RESOURCES

FSC CAR SEAT DISTRIBUTION:

WE HAVE BIG KID BOOSTERS SEATS AVAILABLE. FOR MORE INFORMATION ON CAR SEATS OR IF YOU HAVE ANY QUESTIONS, PLEASE CONTACT JENIFFER AT JHERNANDEZ@PGCRC.ORG OR PLEASE CALL 301-431-6210, EXTENSION 1100.

PROGRAMA DE DISTRIBUCION DE SILLAS DE AUTO:

TENEMOS ASIENTOS ELEVADOS PARA NIÑOS GRANDES DISPONIBLES. PARA OBTENER MÁS INFORMACIÓN SOBRE LOS ASIENTOS PARA AUTOMÓVILES O SI TIENE ALGUNA PREGUNTA, CONTÁCTE A JENIFFER AL CORREO JHERNANDEZ@PGCRC.ORG O LLAME AL 301-431-6210, EXTENSIÓN 1100.

ANNUAL FATHERHOOD FESTIVAL

JUNE 29 | 4-7PM

JOIN US FOR COMMUNITY RESOURCES AND ACTIVITIES FOR FATHERS AND THEIR FAMILIES!

8908 RIGGS ROAD, ADELPHI, MD 20783

FOR MORE INFORMATION, CONTACT:
JENIFFER HERNANDEZ
JHERNANDEZ@CHILDRESOURCE.ORG
301-431-6210

REGISTER TODAY!

Thanks to all who participated in our Peer Connections and our Mother's Day celebration.

Peer Connection

Theme: One Day at a Time! Un Dia a la Vez!



FESTIVAL PARA PADRES

29 DE JUNIO | 4-7PM

¡FERIA DE RECURSOS Y ACTIVIDADES PARA LOS PADRES DE LA COMUNIDAD Y SUS FAMILIAS!

8908 RIGGS ROAD, ADELPHI, MD 20783

PARA MAS INFORMACION:
JENIFFER HERNANDEZ
JHERNANDEZ@CHILDRESOURCE.ORG
301-431-6210

¡REGISTRESE AQUI!

FSC Event



Mother's Day Celebration! Celebracion Dia de las Madres!



June 2023



8908 RIGGS RD. ADELPHI, MD 20784

SUN	MON	TUE	WED	THURS	FRI	SAT
				1 8-11 AM ESL CLASS/DISTANCE LEARNING FOR TRANSITIONS-HIGH ESL/ABE/DIPLOMA PREP 10:00AM-11:00AM NURTURING CLASSES 11:15 - 11:45 PACT	2 11:15 - 11:45AM CIRCLE TIME	3
4	5 8 - 11 AM VIRTUAL ESL/ABE CLASS 12:00 - 3:00 PM VIRTUAL ESL/ABE CLASS	6 8-11 AM ESL CLASS/DISTANCE LEARNING FOR TRANSITIONS-HIGH ESL/ABE/DIPLOMA PREP 10:00AM-11:00AM NURTURING 11:15 - 11:45 PACT	7 8 - 11 AM ESL/ABE CLASS	8 MFN SPRING CONFERENCE FOR STAFF AND PARENT LEADERS	9 MFN SPRING CONFERENCE FOR STAFF AND PARENT LEADERS	10
11	12 8 - 11 AM VIRTUAL ESL/ABE CLASS 9:30 - 10:30 CPS TRAINING (FSC STAFF) 12:00 - 3:00 PM VIRTUAL ESL/ABE CLASS	13 LAST DAY - PGCPS 8-11 AM ESL CLASS/DISTANCE LEARNING FOR TRANSITIONS-HIGH ESL/ABE/DIPLOMA PREP 10:00AM-11:00AM NURTURING 11:15 - 11:45 PACT	14 ☀️ SUMMER BREAK: NO ESL/ABE CLASSES	15 ☀️ SUMMER BREAK: NO ESL/ABE CLASSES 10:00AM-11:00AM NURTURING	16 ☀️ SUMMER BREAK: NO ESL/ABE CLASSES 11:15 - 11:45AM CIRCLE TIME	17
18  FATHER'S DAY	19 ☀️  JUNETEENTH: OFFICES CLOSED	20 ☀️ SUMMER BREAK: NO ESL/ABE CLASSES 10:00AM-11:00AM NURTURING	21 ☀️ SUMMER BREAK: NO ESL/ABE CLASSES	22 ☀️ SUMMER BREAK: NO ESL/ABE CLASSES 10:00AM-11:00AM NURTURING	23 ☀️ SUMMER BREAK: NO ESL/ABE CLASSES 11:15 - 11:45AM CIRCLE TIME	24
25	26	27 PARENT SUPPORT GROUP	28 FSC FAMILY PICNIC	29 4 - 7PM FATHERHOOD FESTIVAL	30 11:15 - 11:45AM CIRCLE TIME	ESL = ENGLISH AS A SECOND LANGUAGE OR ENGLISH FOR SPEAKERS OF OTHER LANGUAGES (ESOL) ABE = ADULT BASIC EDUCATION PACT = PARENTS AND CHILDREN TOGETHER



MARYLAND
FAMILY
NETWORK
*Leading Maryland's
Family Support Centers*

JUNE 1, 6, 8, 13, 15, 20, 22, 27, 29
NURTURING
10:00AM - 11:00AM

JUNE 12TH
CPS TRAINING (FSC STAFF)
9:30 - 10:30AM

JUNE 13TH
LAST DAY
FOR PGCPS SCHOOLS

☀️ **JUNE 14TH - 23RD**
SUMMER BREAK
(NO CLASSES)

JUNE 19TH
FSC CLOSED
(JUNETEENTH OBSERVED)

JUNE 28TH
FAMILY SUPPORT CENTER
FAMILY PICNIC

JUNE 29TH
FATHERHOOD FESTIVAL
4 - 7PM